Monatslied
April 2004

Halleluja! Jesus Christus lebt!

Chorsatz: Stefan Zeitz
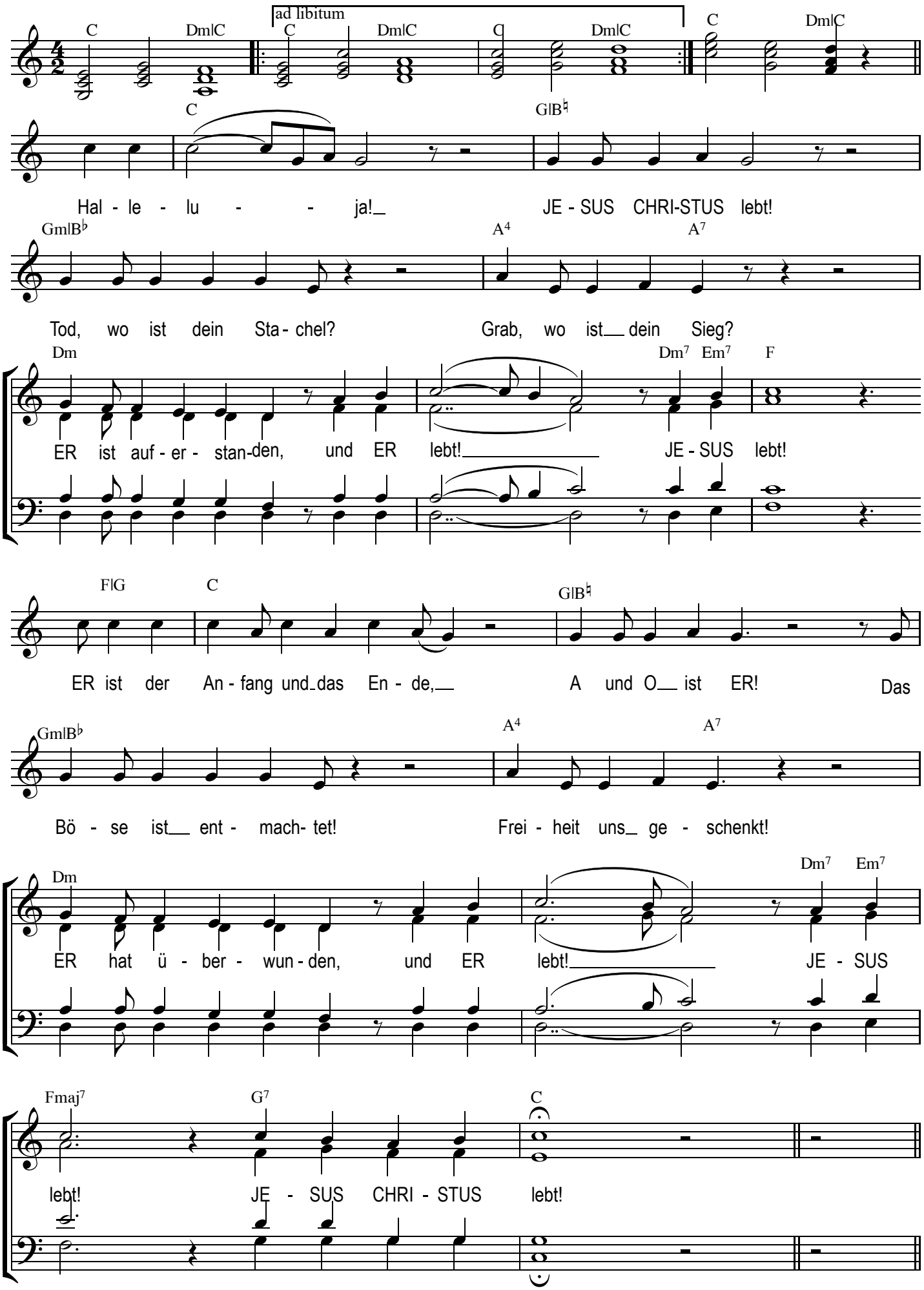
Komponist unbekannt